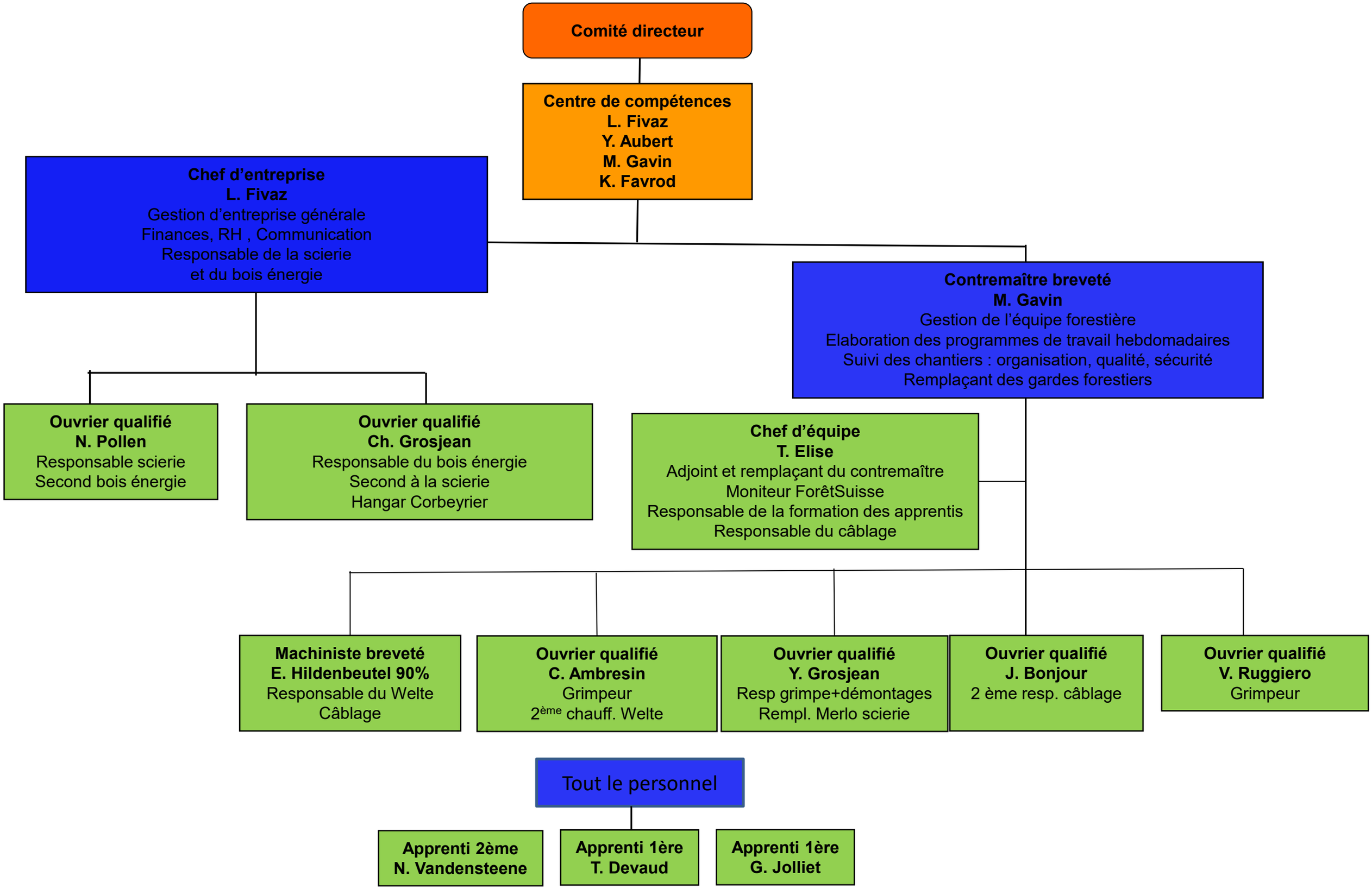Organigramme de l'entreprise forestière 2024